

1:5 = 25cm  
 1:10 = 50cm  
 1:20 = 100cm  
 1:50 = 2.5m  
 1:100 = 5m  
 1:200 = 10m  
 1:250 = 12.5m  
 1:500 = 25m  
 1:1250 = 62.5m  
 1:2500 = 125m

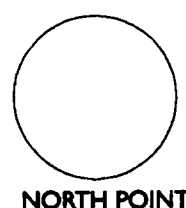

FIGURED DIMENSIONS ONLY TO BE TAKEN FROM THIS DRAWING. ALL CONTRACTORS MUST VISIT THE SITE AND BE RESPONSIBLE FOR TAKING AND CHECKING DIMENSIONS RELATIVE TO THIS WORK.  
 THIS DRAWING IS COPYRIGHT AND MAY NOT BE REPRODUCED IN FULL OR PART WITHOUT THE WRITTEN CONSENT OF BAKER GOODCHILD ARCHITECTS

S/00174/07/FUL

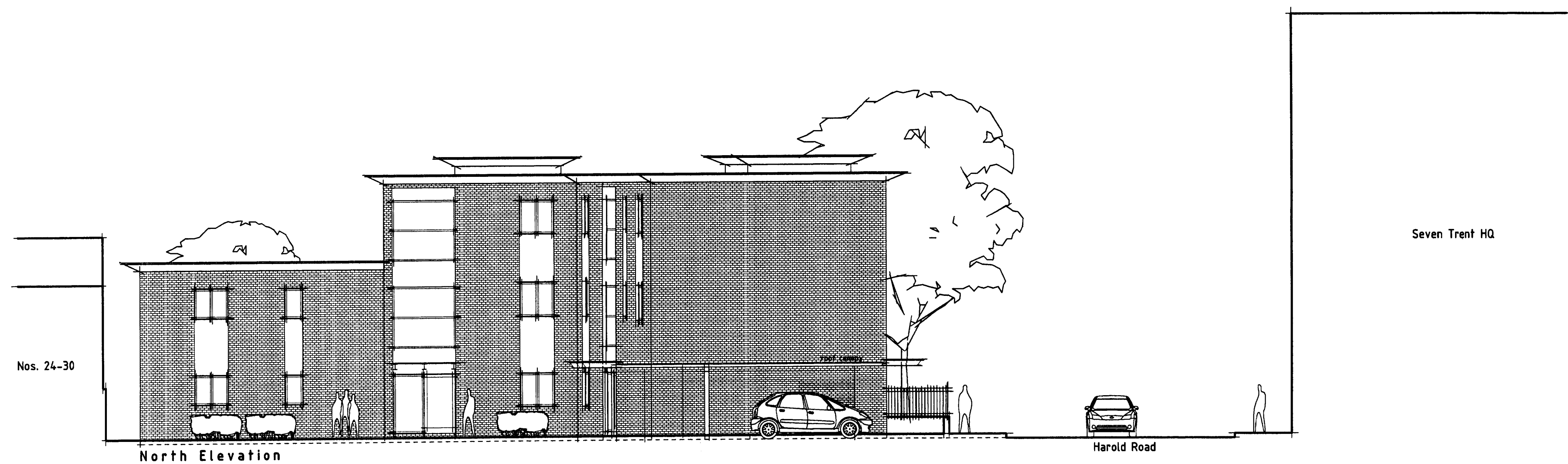

B.	16.03.07 HAROLD ROAD ELEVATION REDRAWN J.M.
A.	19.12.08 HAROLD ROAD ELEVATION REVISED J.M.
revision	description

**BAKER GOODCHILD ARCHITECTS**  
 Branson Court Branson Street Jewellery Quarter Birmingham B18 6B  
 Telephone : 0121 523 8555  
 Facsimile : 0121 523 3666  
 Email : info@bakergoodchild.com

Client  
**LANDSTONE HOMES**  
 Project  
**S/00174/07/FUL**  
 HAROLD ROAD  
 WATERWORKS R  
 EDGBASTON  
 Title  
**HAROLD ROAD ELEVATION & NORTH ELEVATION**

Drawing Status  Preliminary  Tender  As Built  
 Planning  Construction

Scale 1:100 @A1 Date FEB 2007 Drawn JM

Job No. 06.29 Drawing No. 03B Checked